

FRONT ELEVATION

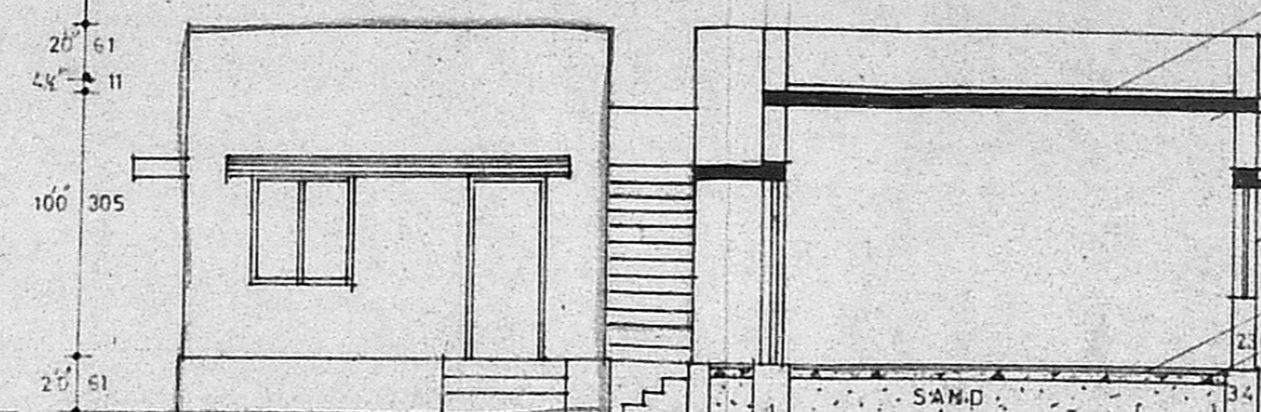

C. SECTION ON AB

- WEATHERING COURSE
- RCC ROOF SLAB
- RCC LINTEL
- BRICK WORK IN CM 1:5
- FLOOR FINISHING
FLOORING CONC. 1:4:8
- BRICK WORK
- P.C.C 1:4:16
- RIVER SAND

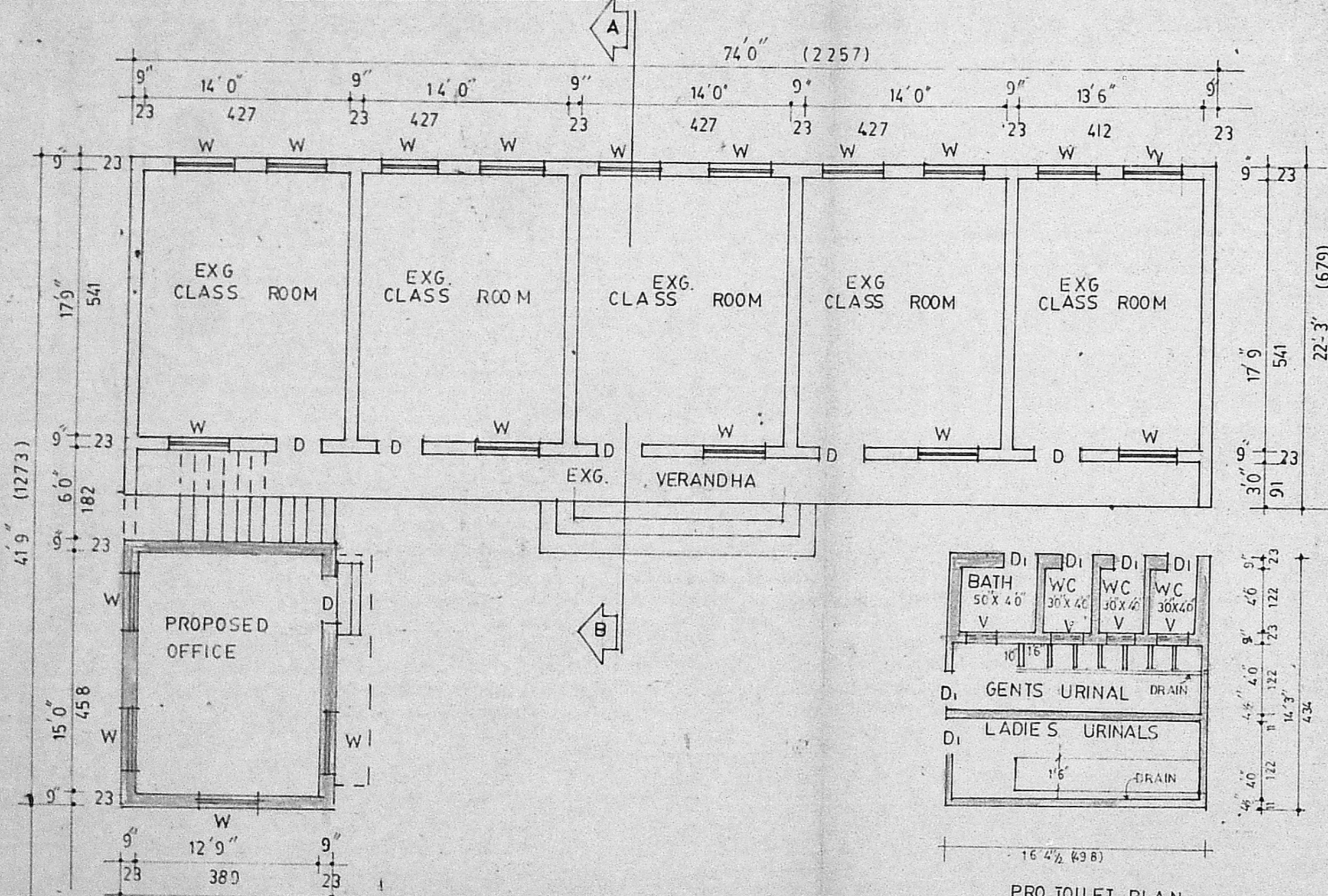

PLAN

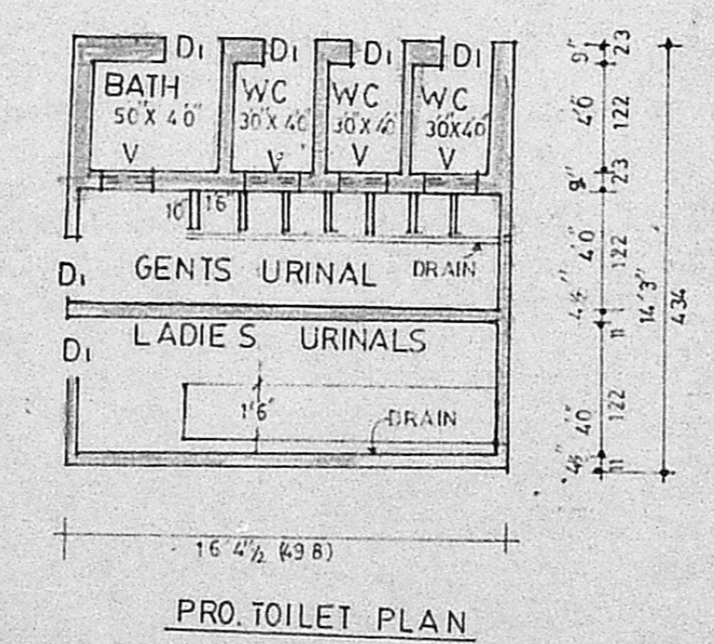

PRO. TOILET PLAN

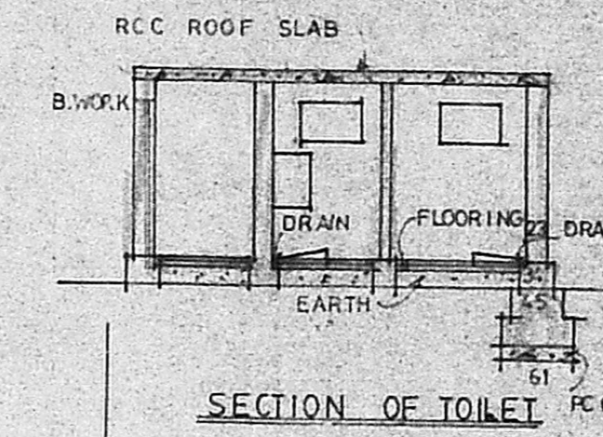

SECTION OF TOILET

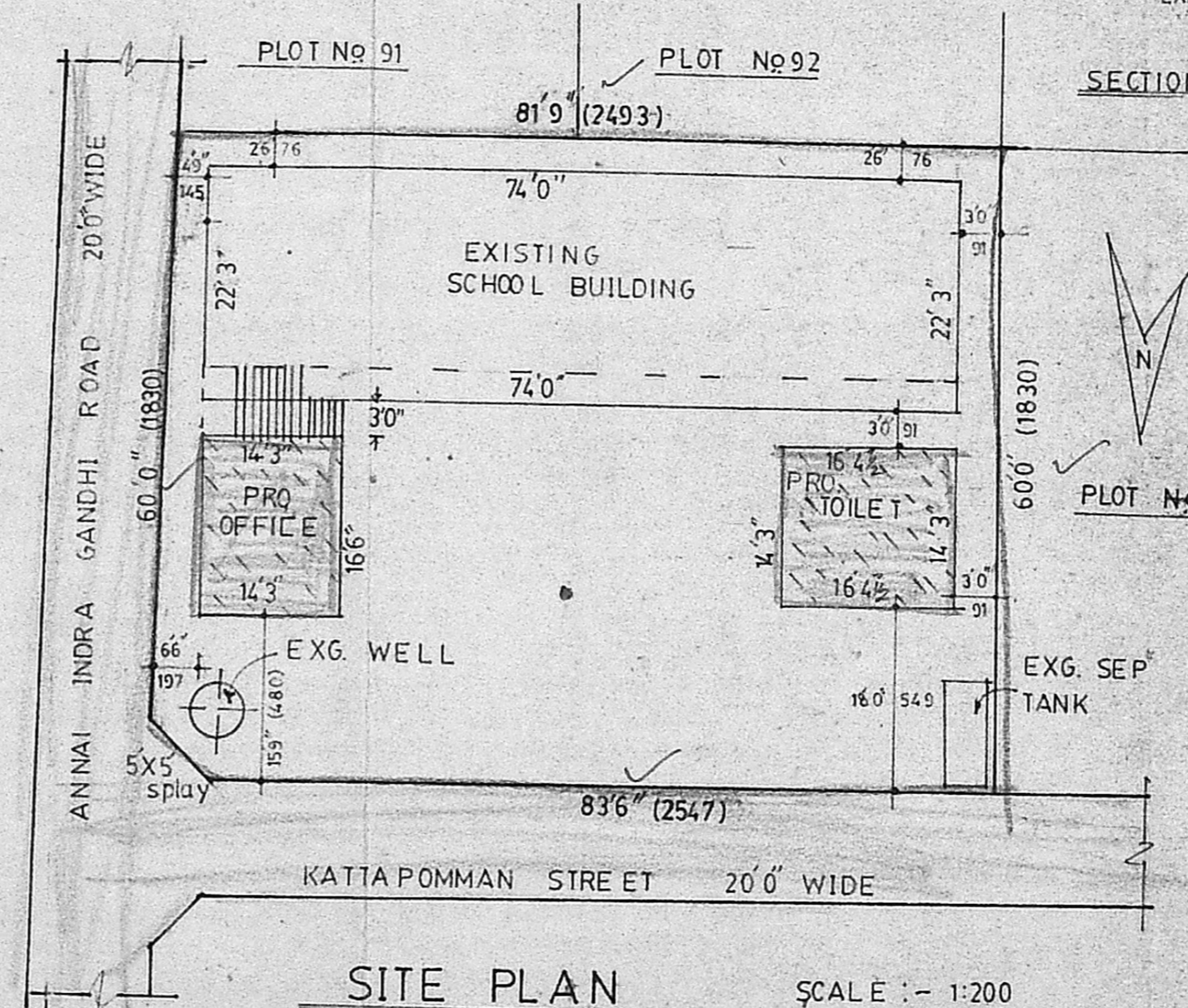

SITE PLAN

SCALE :- 1:200

Swastika
Scrutiny Plan
CA/12913/91
25/6/91

TAMBARAM - MUDICHUR
CHENGALPUT
MADRAS

Planning Permi. No. C/P/127/91
APPROVED
SUBJECT TO THE CONDITIONS PRO SITE
THIS OFFICE
No. 12913/91 Date: KATTA POMMAN ST.
FOR MEMBER SECRETARY
N.T.S.

REFERENCE

D. DOOR	3'6" X 7'0"	MADRAS METROPOLITAN DEVELOPMENT AUTHORITY	COLOUR INDEX	PROPOSED
DI. DOOR	2'6" X 6'0"	MADRAS 600 008		EXISTING
W. WINDOW	4'0" X 4'6"			ROAD
V. VENTILATOR	2'6" X 1'6"			SITE BOUNDRY

AREA DETAILS

PLOT AREA	=	4958.00	sq.ft.	460.61	sqm.
EXG. SCHOOL BUILDING	=	1046.0	"	97.17	"
PROPOSED OFFICE	=	235.0	"	21.83	"
PROPOSED TOILET	=	234.0	"	21.73	"
COVERAGE	=	31.0%			
F.S.I	=	0.31			

PLAN SHOWING THE REGULARIZATION OF EXISTING SCHOOL BUILDING AND PROPOSED ADDITIONAL CONSTRUCTION FOR BHARATH ENGLISH SCHOOL, PLOT No 99 & 100, S No 308/1, PARVATHY NAGAR EXTENSION, OLD PERUNGALATHUR VILLAGE SAIDAPET TALUK, CHENGAI ANNA DISTRICT, MADRAS - 600063.

R. Chandra.
(selvi R. chandra)
OWNER

K. S. RAJENDRAN, DSE, P.D.T. & CP
Licensed Surveyor.
TAMBARAM MUNICIPALITY,
NO. 57, THIRUVALLUVAR ST.
EAST TAMBARAM, MADRAS-69
L. SURVEYOR